

MMDA 1B/PP NO. 1
 CINO. 2.2/2.13/90
 PART I
 PART II
 D.P.

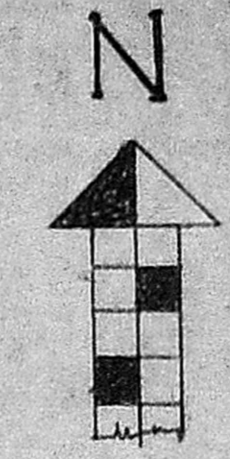

SCHEDULE OF JOINERY

D DOOR	3'-3" x 6'-6"	99 x 198
D1 DOOR	3'-0" x 6'-6"	91 x 198
D2 DOOR	2'-6" x 6'-6"	76 x 198
W WINDOW	6'-0" x 4'-0"	183 x 122
W1 WINDOW	5'-0" x 4'-0"	152 x 122
W2 WINDOW	4'-0" x 4'-0"	122 x 122
W3 WINDOW	3'-0" x 3'-0"	91 x 91
V VENTILATOR	3'-0" x 2'-0"	91 x 61
J R.C.C. JALLI	5'-0" x 5'-0"	152 x 152

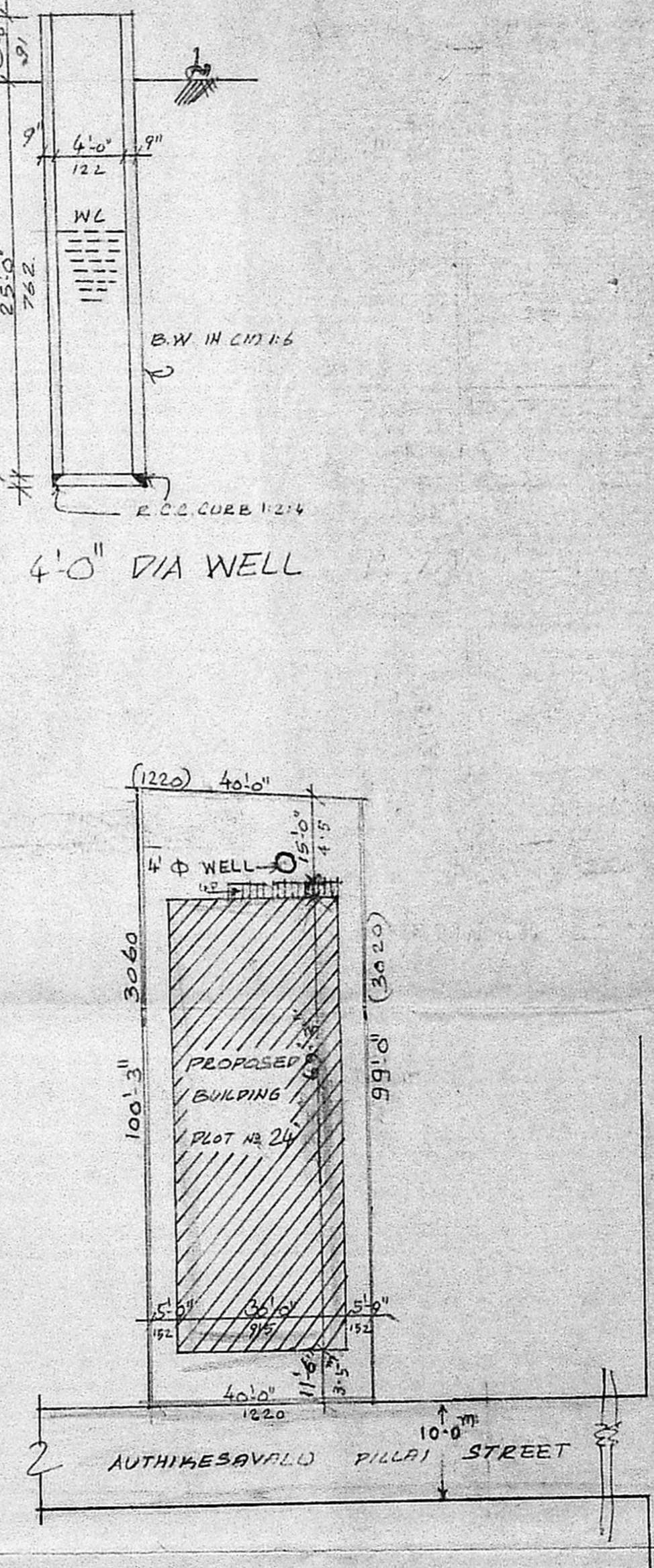
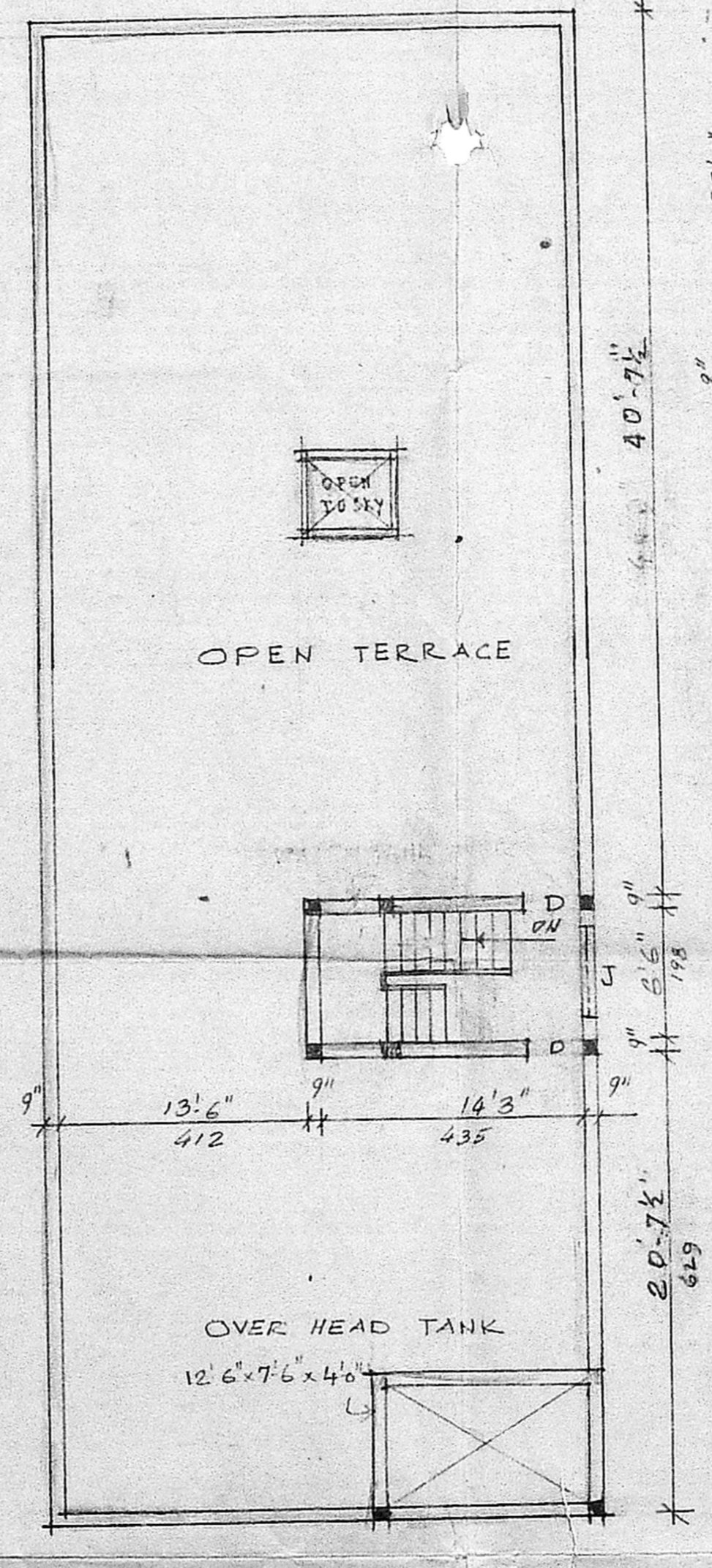
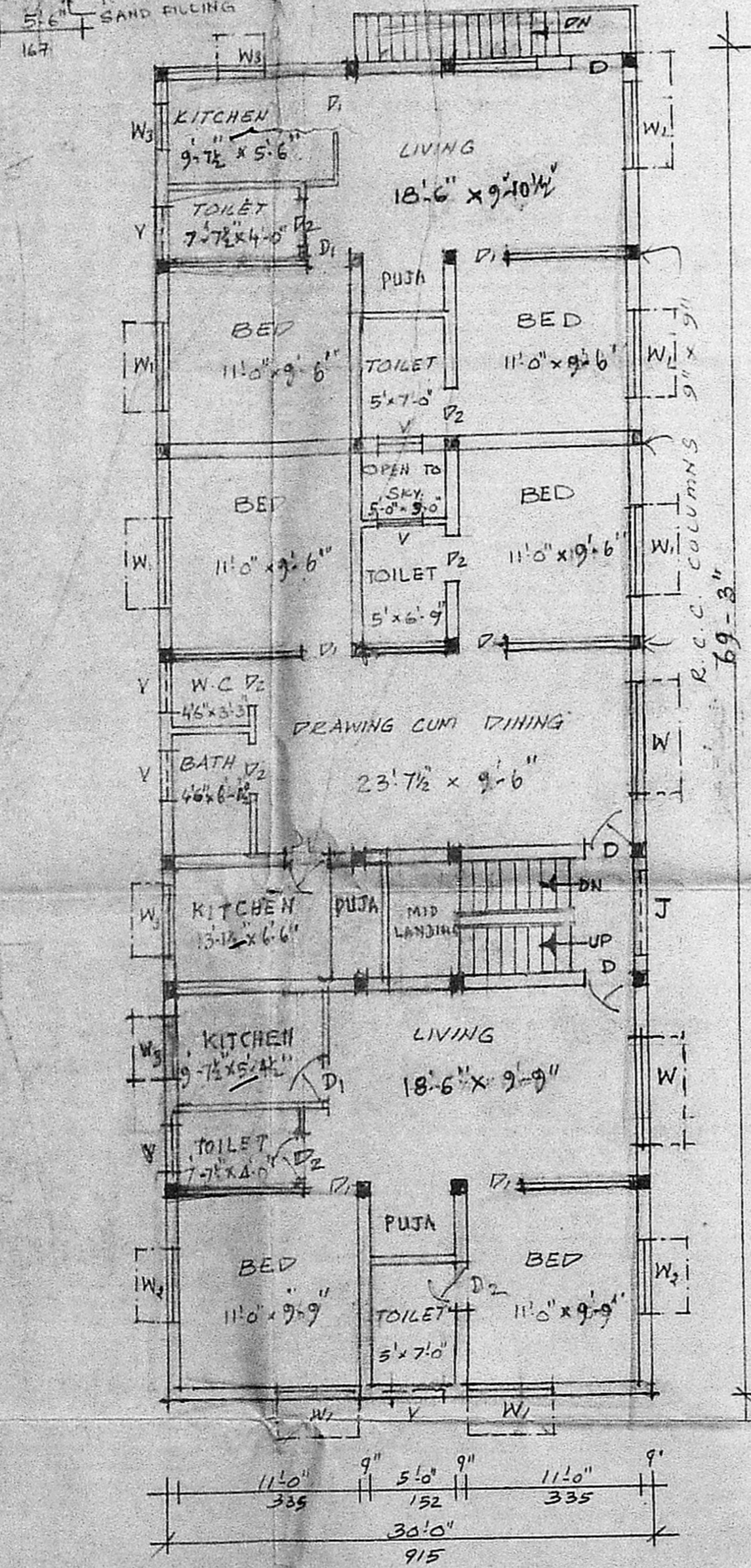
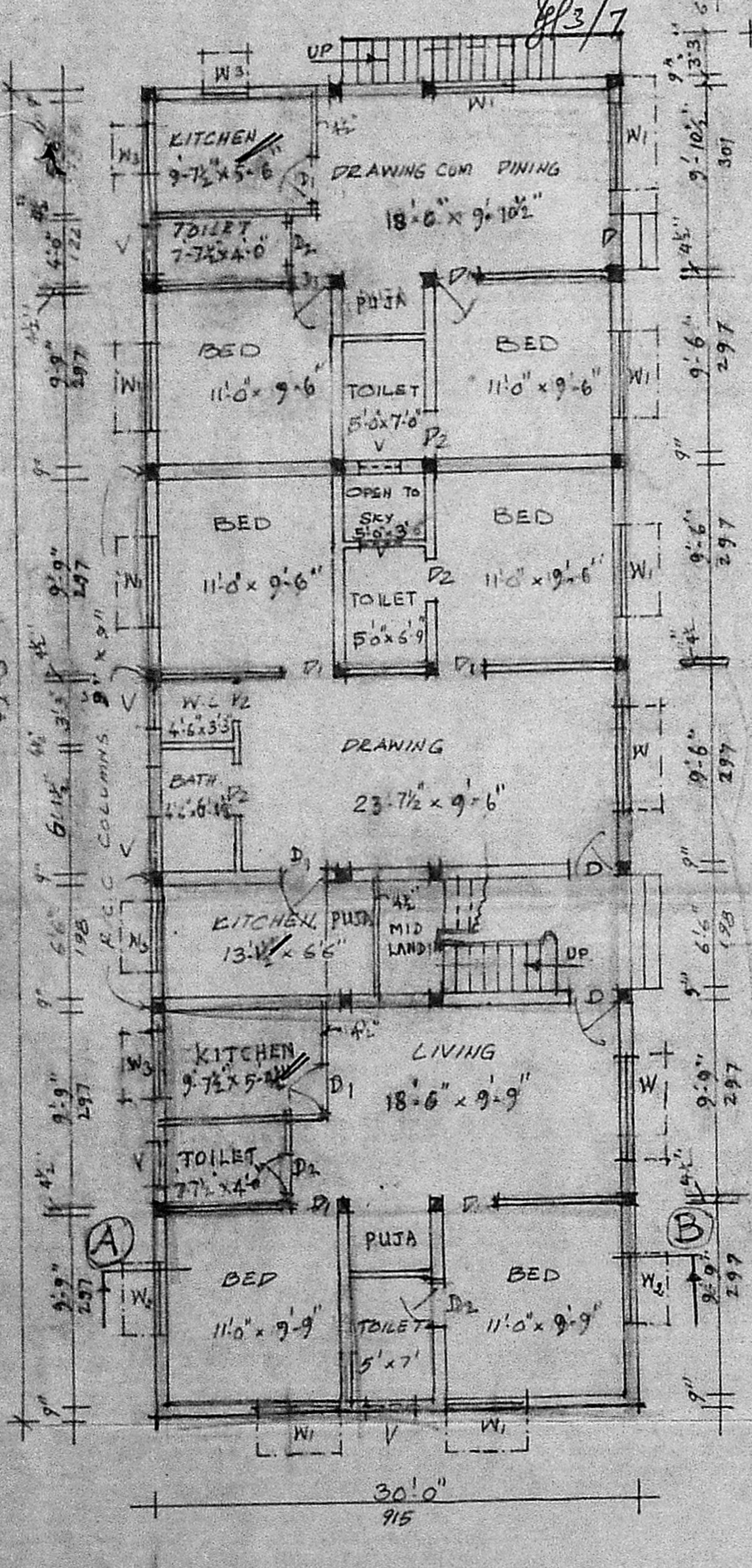

AREA DETAILS

PLOT AREA	3985 Sq. FT (or) 370.11m ²
PLINTH AREA	50 Sq. FT (or) 4.65m ²
GROUND FLOOR	20670 Sq. FT (or) 1920.00m ²
FIRST FLOOR	20620 Sq. FT (or) 1915.00m ²
STAIRCASE HEAD ROOM	126 Sq. FT (or) 11.70m ²

COLOUR INDEX

PROPOSED WORK	[Hatched Box]
EXISTING ROAD	[Solid Box]
BOUNDARY	[Dashed Box]

PLAN SHOWING THE PROPOSED DWELLING UNITS IN PLOT NO. 24, AUTHIKESAYALU PILLAI STREET, WEST MAMBALAM, MADRAS-33.
 SCALE 1" = 8'-0" (OR) 1:100.
 DIV. NO. 115

GROUND FLOOR PLAN

FIRST FLOOR PLAN

TERRACE FLOOR PLAN

SITE PLAN SCALE 1" = 24'-0" OR 1:100.

S. ANANTHACHARI, F.I.R.A., M.I.S.E.,
 Registered Architect & Engineer - R.A. 25
 Class - I Licensed Surveyor
 CORPORATION OF MADRAS
 ARCHITECT & SURVEYOR
 TRIPLICANE, MADRAS-600 005